

Patient report

Bio-Rad DATE: 01/28/2019
D-10 TIME: 01:17 PM
S/N: #DJ4I016123 Software version: 4.20-2
Sample ID: 10359299
Injection date 01/28/2019 01:14 PM
Injection #: 35 Method: HbA1c
Rack #: --- Rack position: 6

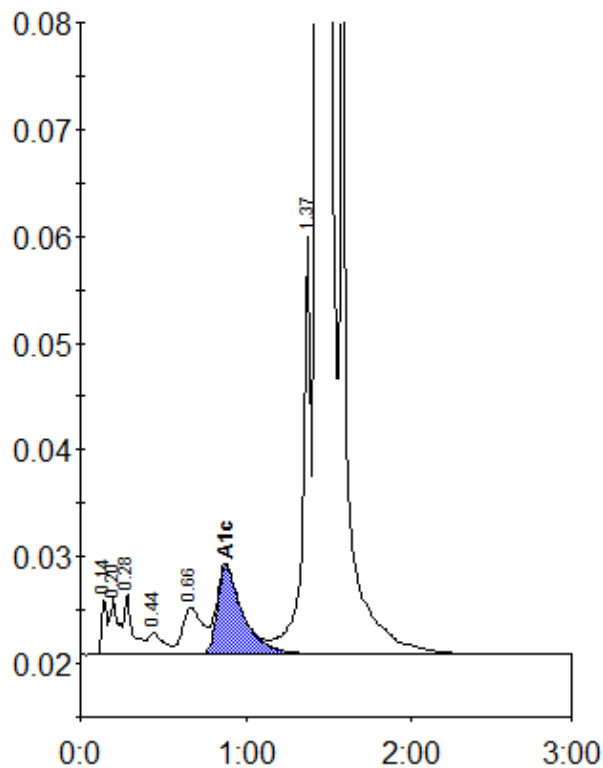

Peak table - ID: 10359299

| Peak | R.time | Height | Area | Area % |
|-------------|--------|---------|---------|--------|
| Unknown | 0.14 | 5091 | 12140 | 0.4 |
| A1a | 0.20 | 5462 | 19175 | 0.6 |
| A1b | 0.28 | 5677 | 19942 | 0.6 |
| F | 0.44 | 2002 | 13793 | 0.4 |
| LA1c/CHb-1 | 0.66 | 4383 | 36443 | 1.1 |
| A1c | 0.88 | 8310 | 89517 | 3.9 |
| P3 | 1.37 | 39435 | 136083 | 4.1 |
| A0 | 1.43 | 891903 | 2991668 | 90.1 |
| Total Area: | | 3318761 | | |

| | |
|----------------|-----|
| Concentration: | % |
| A1c | 3.9 |